

Chairs Leadership Academy

Developing and Maintaining Lecturer Pools

(Recruitment of Temporary/Lecturer Faculty)

Presented by:

Office of Faculty Affairs and
Chief Diversity Office and
Special Guest Ken Luna

Lecturer Hiring and Pools

Agenda

- Recruitment of Temporary/Lecturer Faculty
- Establishing Applicant Pools
- Review of Procedures and Temporary/Lecturer Faculty.

Recruitment of Temporary/Lecturer Faculty

- Faculty Affairs sends notification to Chairs/Directors, Colleges, and Administrative Units on Procedures and Calendar for Recruitment. – January
- Departments anticipate the need to hire temporary faculty/lecturers.

- Establish/Review/Amend Department Ranking Criteria.
 - Part-Time Faculty Position Announcements filed with the Chief Diversity Office (CDO).
 - Engage in broad recruitment relative to discipline, industry, higher education, etc.

Establishing Applicant Pools

- Part-time Faculty Position Announcement (formerly AA-6)
 - Building the pool(s)
 - Can the department have one pool? **Yes.**
 - If one pool is established, the area of specialization must be identified, if qualifications are the same.
 - Specific pools should be delineated by course.
 - Applicants in the pool should be listed as Y3, Y1, or S1

Establishing Applicant Pools (cont.)

- Part-Time Faculty Position Announcements
 - Need to establish pools every year.
 - Basis for determining minimum qualifications (current and consistent with department ranking criteria – Section 709).
 1. Satisfactory or
 2. Unsatisfactory (provide reason)
 - Directly related to qualifications & hiring criteria

Short Summary of Part-Time Faculty Position Announcement Approval Process

Natalie

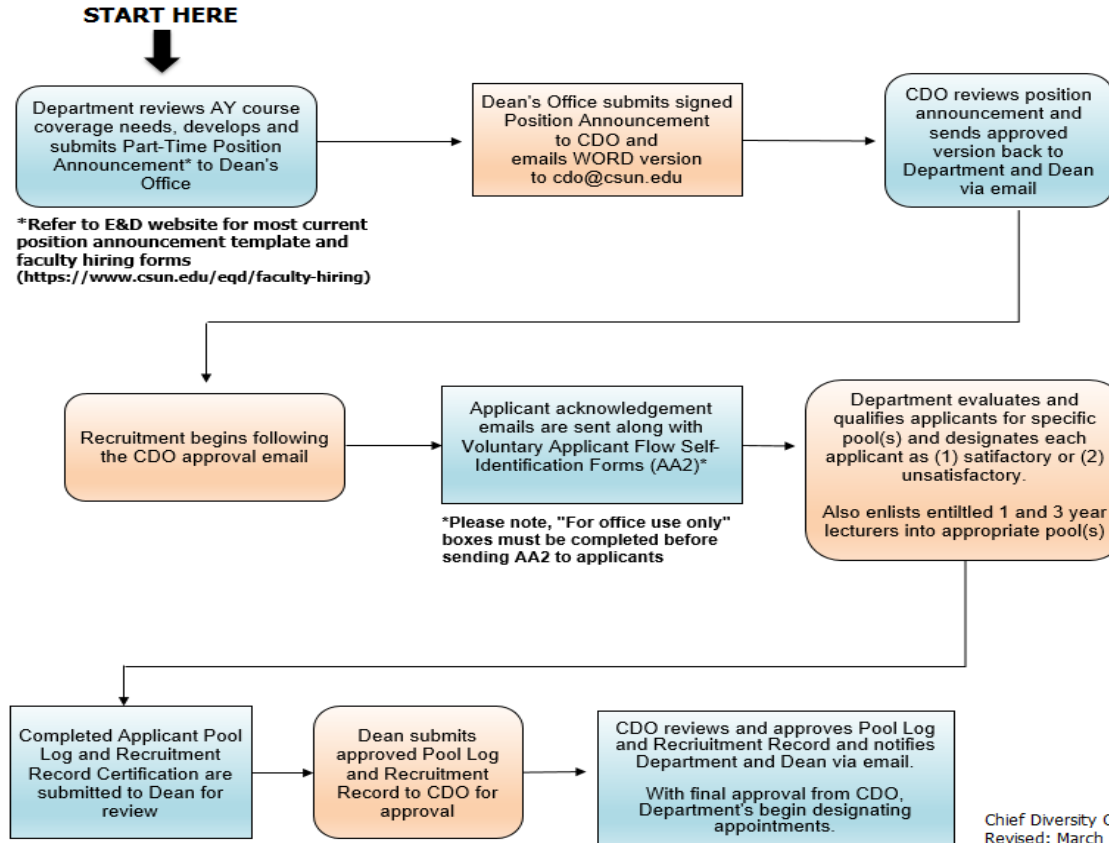

Lecturer Hiring and Pools

Michelle

Appointments

- Appointments are not based on seniority.
- Appointments are made by way of the “Order of Assignment” (Article 12 of the CBA), with respect to Careful Consideration
- Y3 (FT) → Y3 (PT) → 38.48 → Y1 (FT) → Y1 (PT) → *S1

*Assignment to an S1 may be different in the Order of Assignment at the Beginning of the Academic Year vs. During the Academic Year

Lecturer Hiring and Pools

Michelle

Appointments (cont.)

- New Appointments
 - Initial appointment should be made within the appropriate advertised recruiting range according to the minimum qualification (e.g., degree, professional or teaching experience (Section 709.5 Admin. Manual).
 - Communication
 - Applying to the Pools

Lecturer Hiring and Pools

Michelle

Appointments (cont.)

- Appointment Notice
 - Chair/ Director, shall notify , in writing, the tentative teaching assignment (which includes teaching load and schedule) at least 60 days prior to the start of the semester.
 - Those appointed for less than full-time , the written notification shall emphasize provisional nature of the appointment (e.g., budget and enrollment)

Please note: Please contact Faculty Affairs (x2962 for questions on the appropriate visa for Lecturers when hiring international faculty. CSU, Northridge does not sponsor visas for Lecturers.

Order of Assignment 2021-2022



OFFICE OF
FACULTY
AFFAIRS

First assign courses to: Tenured and Probationary Faculty (including FERPs), Administrators, Teaching Associates and other Academic Student Employees, and Volunteer Faculty then assign;

Beginning of the Academic Year	During the Academic Year
3-year full-time appointees	3-year full-time appointees
3-year part-time appointees, up to "entitlement"	3-year part-time appointees
Eligible for 3-year, on "recall" list	Eligible for 3-year, on "recall" list
	Continuing 1-year full-time
	Continuing 1 year, part time
Visiting faculty	Visiting faculty
"Careful consideration" (note requirement for prior year faculty) part-time and full-time appointed in prior academic year	"Careful consideration"
"Careful consideration" (worked in AY 2019-20 but no work available in 2020-21)	Careful consideration (worked in AY 2019-20 but no work available in 2020-21)
New or additional work: 3-year part-time appointees, up to full-time (or 1-year part-time appointees who are demonstrably better qualified)	New or additional work: 3-year part-time appointees, up to full-time (or 1-year part-time appointees who are demonstrably better qualified)
New or additional work: One-year part-time appointees, up to full-time	New or additional work: One-year part-time appointees, up to full-time
New or additional work: All other qualified candidates	New or additional work: All other qualified candidates

Lecturer Hiring and Pools

Michelle

Resource Links:

- <http://www.csun.edu/eqd>
- <http://www.csun.edu/faculty-affairs>
- <https://www.csun.edu/hr/>

PAFs and Assignments

Ken

- Remember to sign the PAF (or keep a log if you can't sign it due to COVID reality).
- Look at Student Evaluations of Faculty (scores and comments).
 - All things being equal between lecturers, it comes down to the evaluations.
 - Are there any patterns?
 - Mentor/talk to lecturers
- Look at peer class visit letters (especially if there are new ones from 24 units/3 year mark)
- Consult, consult, consult

Establishing Pools Tips

Ken

- Make it a team effort.
- Have a (simple) rubric/comment sheet for evaluators.
- Doing it virtually/in the COVID era (and thereafter, really): myCSUNbox
 - Sharing with your office staff
 - Sharing with your faculty subcommittee/evaluators
 - Collaborative rubric/comment sheet for evaluating each candidate
 - Application Pool Log and Recruitment Record Certification fillable forms
 - Sign in Adobe/PDF reader (you and the E & D representative).
 - Send it up the chain.