Chemistry 334

Penicillin Inhibition of Bacterial Cell Wall Biosynthesis

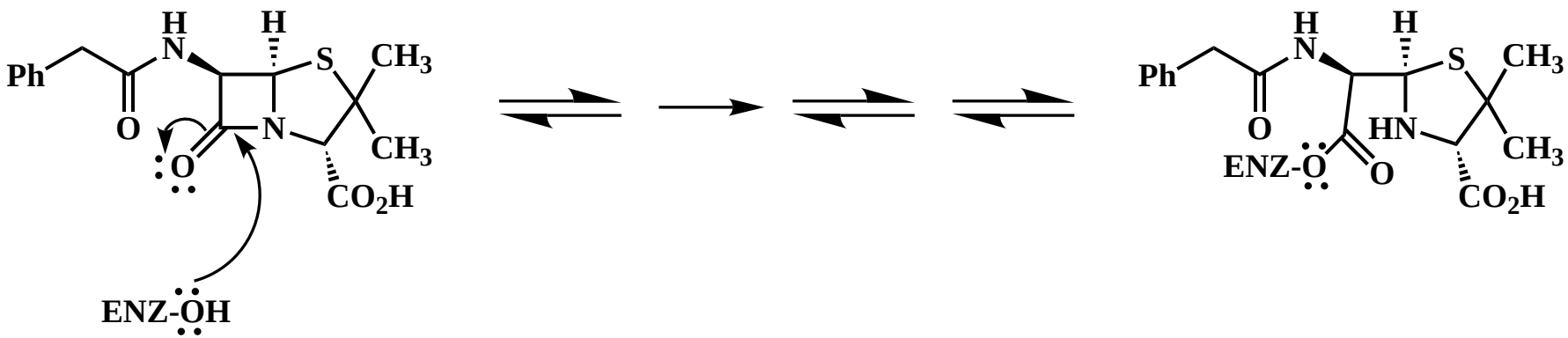
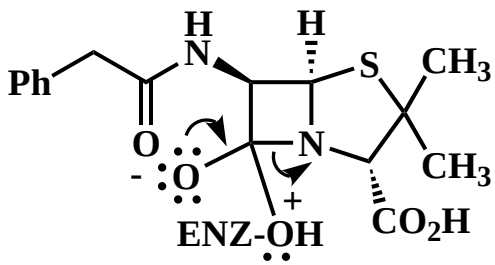
via: