

# Recent Percent Change in School Enrollments

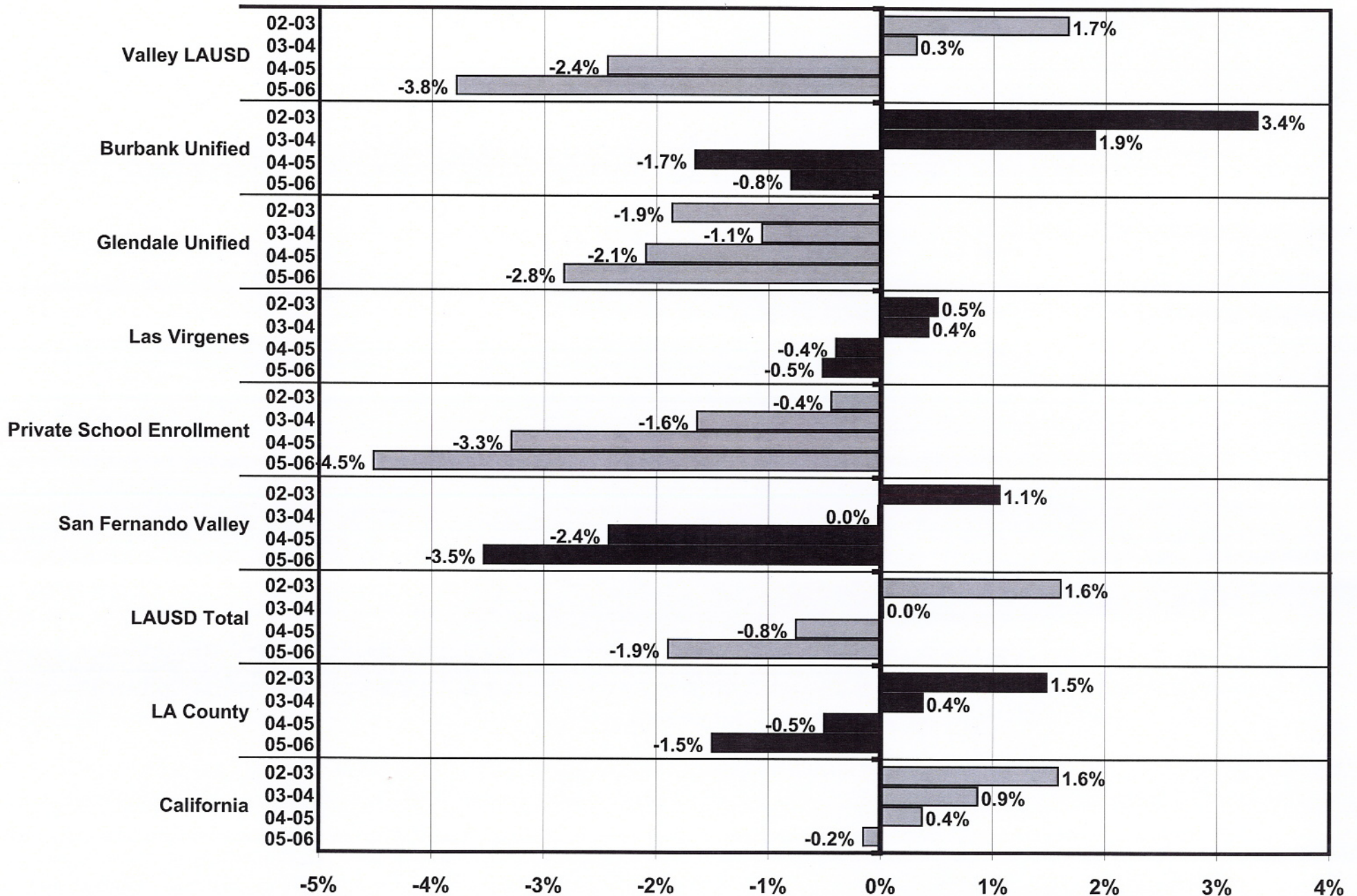

**2001 - 2006 Public and Private School Enrollments**

SFV District	Year	Kinder.	1st	2nd	3rd	4th	5th	6th	7th	8th	9th	10th	11th	12th	Other	Total	% Change
LAUSD - SF Valley Regions: Dist 1 & 2	'01-'02	16,047	17,771	19,302	17,261	16,068	17,271	17,919	16,708	16,009	20,756	15,414	11,710	9,664	9,073	220,973	
	'02-'03	15,937	17,575	18,645	18,234	17,360	15,963	17,888	17,884	16,464	22,125	15,627	12,512	9,123	9,323	224,660	1.7%
	'03-'04	15,529	17,231	17,718	17,828	17,787	16,948	16,332	17,429	17,562	22,435	16,545	12,891	9,627	9,500	225,362	0.3%
	'04-'05	15,111	16,400	16,983	16,890	17,246	17,263	16,111	15,521	16,617	22,666	16,091	13,174	10,551	9,238	219,862	-2.4%
	'05-'06	14,656	15,361	15,613	15,825	15,910	16,361	16,250	15,591	15,029	21,682	16,943	13,120	10,374	8,825	211,540	-3.8%
Burbank Unified	'01-'02	965	1,114	1,138	1,150	1,155	1,138	1,301	1,298	1,213	1,760	1,537	1,346	1,074	15	16,204	
	'02-'03	952	1,013	1,126	1,184	1,168	1,175	1,252	1,371	1,328	1,718	1,644	1,499	1,317	0	16,747	3.4%
	'03-'04	939	1,040	1,034	1,129	1,219	1,171	1,274	1,319	1,388	1,752	1,732	1,635	1,426	8	17,066	1.9%
	'04-'05	855	995	1,025	1,044	1,105	1,198	1,241	1,314	1,331	1,798	1,791	1,571	1,452	63	16,783	-1.7%
	'05-'06	929	923	1,011	1,042	1,052	1,112	1,267	1,266	1,337	1,730	1,825	1,709	1,445	0	16,648	-0.8%
Glendale Unified	'01-'02	1,767	2,016	2,022	2,109	2,273	2,270	2,415	2,377	2,302	2,494	2,506	2,459	2,538	766	30,314	
	'02-'03	1,632	1,891	2,064	2,071	2,111	2,331	2,367	2,556	2,468	2,497	2,547	2,579	2,635	0	29,749	-1.9%
	'03-'04	1,681	1,838	1,932	2,096	2,075	2,198	2,416	2,410	2,558	2,581	2,486	2,540	2,622	0	29,433	-1.1%
	'04-'05	1,654	1,796	1,896	1,967	2,084	2,075	2,247	2,434	2,439	2,594	2,579	2,482	2,569	0	28,816	-2.1%
	'05-'06	1,541	1,757	1,803	1,927	1,983	2,100	2,144	2,261	2,456	2,461	2,586	2,497	2,486	0	28,002	-2.8%
Las Virgenes Unified	'01-'02	698	829	796	837	919	935	1,034	1,045	997	1,045	1,026	1,007	879	11	12,058	
	'02-'03	651	771	856	828	853	954	976	1,059	1,048	1,081	1,059	1,004	979	0	12,119	0.5%
	'03-'04	676	769	793	899	863	887	1,022	1,013	1,088	1,129	1,033	1,031	967	0	12,170	0.4%
	'04-'05	631	762	793	803	911	874	946	1,056	1,040	1,145	1,112	1,022	1,026	0	12,121	-0.4%
	'05-'06	655	693	765	835	839	929	970	975	1,080	1,097	1,133	1,088	999	0	12,058	-0.5%
Private School Enrollment	'01-'02	4,992	4,240	4,176	3,956	3,915	4,017	4,349	3,797	3,689	3,704	3,790	3,405	3,022	206	51,258	
	'02-'03	4,811	3,994	3,871	3,872	3,715	3,845	4,113	4,035	4,046	3,775	3,928	3,693	3,278	55	51,031	-0.4%
	'03-'04	4,619	3,755	3,672	3,580	3,666	3,531	3,911	4,030	4,240	3,848	3,902	3,691	3,483	267	50,195	-1.6%
	'04-'05	4,019	3,686	3,518	3,479	3,469	3,568	3,705	3,981	3,976	4,197	3,878	3,563	3,428	76	48,543	-3.3%
	'05-'06	3,764	3,472	3,438	3,355	3,320	3,367	3,655	3,520	3,631	3,705	3,977	3,536	3,322	289	46,351	-4.5%
San Fernando Valley	'01-'02	24,469	25,970	27,434	25,313	24,330	25,631	27,018	25,225	24,210	29,759	24,273	19,927	17,177	10,071	330,807	
	'02-'03	23,983	25,244	26,562	26,189	25,207	24,268	26,596	26,905	25,354	31,196	24,805	21,287	17,332	9,378	334,306	1.1%
	'03-'04	23,444	24,633	25,149	25,532	25,610	24,735	24,955	26,201	26,836	31,745	25,698	21,788	18,125	9,775	334,226	0.0%
	'04-'05	22,270	23,639	24,215	24,183	24,815	24,978	24,250	24,306	25,403	32,400	25,451	21,812	19,026	9,377	326,125	-2.4%
	'05-'06	21,545	22,206	22,630	22,984	23,104	23,869	24,286	23,613	23,533	30,675	26,464	21,950	18,626	9,114	314,599	-3.5%
LAUSD Total	'01-'02	57,547	63,555	68,576	62,034	56,803	59,926	56,253	51,763	50,166	64,307	48,477	36,022	27,973	31,656	735,058	
	'02-'03	57,133	62,898	65,143	64,585	61,493	56,157	57,053	55,414	51,001	68,802	49,109	38,387	27,253	32,424	746,852	1.6%
	'03-'04	55,444	61,165	62,097	62,155	62,442	59,757	52,966	55,795	54,461	68,599	52,317	38,908	28,132	32,771	747,009	0.0%
	'04-'05	55,099	58,403	59,380	59,078	60,115	60,582	56,191	51,824	54,494	71,512	51,757	41,144	29,700	32,088	741,367	-0.8%
	'05-'06	54,502	56,872	56,098	56,547	56,604	57,466	56,302	53,853	50,290	72,344	53,773	41,745	30,115	30,808	727,319	-1.9%
LA County	'01-'02	127,542	140,069	144,987	139,600	134,950	138,134	136,457	127,892	124,307	142,599	121,472	104,949	88,352	39,724	1,711,034	
	'02-'03	126,234	137,995	141,238	141,725	138,993	134,488	137,161	136,618	127,300	148,825	125,687	109,434	92,095	38,545	1,736,338	1.5%
	'03-'04	123,756	134,965	136,522	138,550	139,354	137,540	132,430	136,610	135,482	149,359	132,097	112,439	95,455	38,314	1,742,873	0.4%
	'04-'05	121,623	130,274	132,147	133,679	135,874	137,212	134,919	131,168	134,320	156,109	132,084	117,701	99,922	37,093	1,734,125	-0.5%
	'05-'06	120,551	126,487	126,469	128,508	130,033	132,575	133,286	132,019	128,453	156,006	137,761	119,019	102,324	34,573	1,708,064	-1.5%
California	'01-'02	457,165	488,311	491,610	488,633	485,301	491,274	493,218	472,363	461,133	499,505	459,588	420,295	365,907	73,072	6,147,375	
	'02-'03	456,940	486,186	489,124	493,128	491,510	488,150	495,238	500,138	473,553	520,287	471,726	428,991	386,379	63,382	6,244,732	1.6%
	'03-'04	456,968	481,049	482,633	489,652	493,425	492,472	490,284	500,412	500,368	526,442	490,465	441,316	396,259	57,002	6,298,747	0.9%
	'04-'05	455,134	477,538	474,842	481,259	488,045	492,891	491,305	492,917	498,805	549,486	497,203	459,114	409,560	53,997	6,322,096	0.4%
	'05-'06	458,440	473,241	469,552	471,246	477,827	485,857	489,656	491,516	489,567	547,014	515,761	467,304	423,289	52,123	6,312,393	-0.2%

# 2005 San Fernando Valley Age Distribution

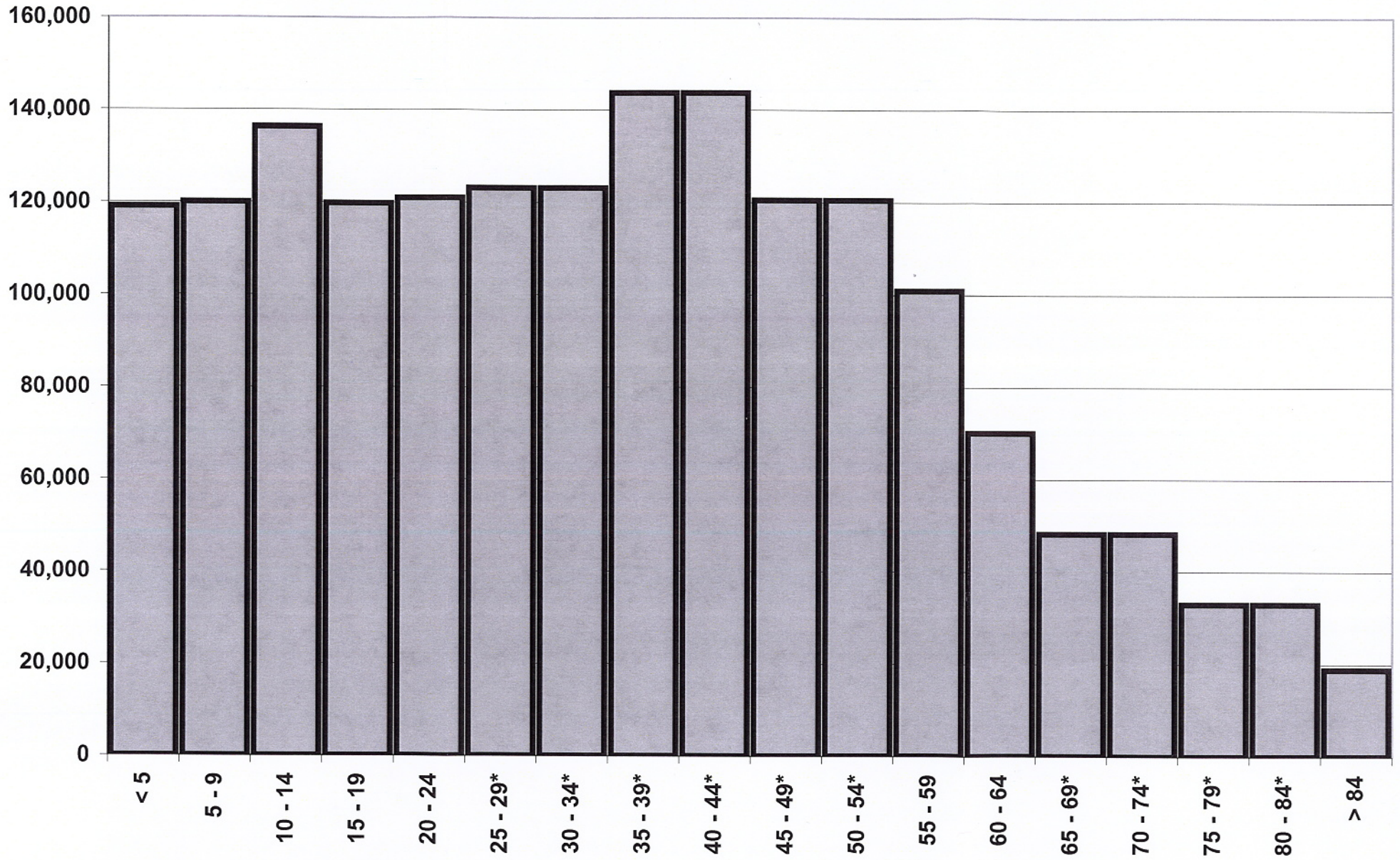

Source: San Fernando Valley CCD; 2005 American Community Survey

\* Averaged for presentation

Age