

Graduate Student Teaching in Research Program

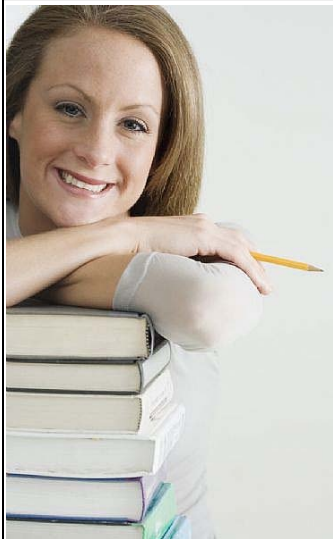

Students who are hired **MUST:**

- Be in one of our graduate programs officially (Clinical, HF, or GE)**
- Be in good standing (GPA > 3.0)**
- Classified** (not conditionally classified)
- Enrolled in the semester they're teaching**
- Completed Advanced Research Methods (692A)**

Those selected will:

- Be the **official** instructors of record for a lab in either Psy 320 or Psy 321
- Receive **payment** as a teaching intern
- Get valuable **teaching experience**
- Meet weekly with either Dr. Kazemi or Dr. Quilici to prepare to teach their labs
- Receive materials to teach from and **guidance** in how to carry out their teaching responsibilities.

The Lecture for **Psy 321** is taught by Dr. Kazemi and meets MW from 9:30-10:45am (you are encouraged but not required to attend this). You will be required to observe the first Lab (MW 11:00-12:15), taught by Dr. Kazemi, and then teach your own lab section. Scheduled lab sections are: MW 11-12:15 (filled) , MW 12:30-1:45 (open), 2-3:15 (open), TTH 9:30-10:45 (open), and TTH 11-12:15 (open).

The Lecture for **Psy 320** is taught by Dr. Quilici and meets TTH from 12:30-1:45pm (you are required to attend this). You will then teach your own lab section. Scheduled lab sections are: TTH 2-2:50 (open), and TTH 330-4:20 (open).

If you are interested in the opportunity to gain experience teaching a lab section please contact Dr. Kazemi or Dr. Quilici or go to “Teaching in Research Program” link on Psychology Department website.

**First official day of
classes is Tuesday
January 20**



Dr. Ellie Kazemi
Office: ST 306
E-mail
ellie.kazemi@csun.edu

Dr. Jill Quilici
Office: ST 333
E-mail:
jill.quilici@csun.edu